

Ref. No: ECL/HQ/QC/Annual Grading/2025-26/1985

Date: 06.09.2025

SUB: PROVISIONAL GRADE FOR ROM FRACTION OF COAL FROM GOPINATHPUR B-IV SEAM, GOPINATHPUR COLLIERY, MUGMA AREA OF ECL FOR THE YEAR 2025-26

In pursuance of sub-rule 2(two) of rule 4(four) of the Colliery Control Rules 2004 & in accordance with the Gazette of India (Extraordinary) Notification No. 2440 dated 30.12.2011 as well as the "Modified laid down procedure and method of sampling & analysis of coal for the purpose of declaration and maintenance of grade of coal mined in the Colliery" circulated vide letter no. CC/TECH/CCO/ANNUALGRADE/360788 dated 04.02.2025, the Agent of the mine has sent proposal for grade declaration as per clause no 8 of the laid down procedure. The grade of Gopinathpur B-IV coal seam, Gopinathpur colliery was previously declared in the F.Y.2022-23 vide letter No: ECL/HQ/QC/Annual Grading/2022-23, Dated 31.03.2022 as G7 for ROM fraction of coal and the same grade has been proposed for declaration as provisional grade.

I, as the competent authority, hereby declare the provisional grade of the following coal seam as under;

Sl. No.	Eastern Coalfields Limited Area/ Colliery	Seam	Size of Coal	Grade of Coal (GCV Band)
1	MUGMA AREA GOPINATHPUR COLLIERY	GOPINATHPUR B-IV	ROM	G-7 (P)

The grade(s) will be applicable with immediate effect.

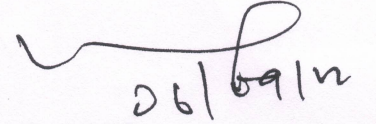

(Niladri Roy)

Director (T) OP /Nominated Owner
Eastern Coalfields Limited

Distribution:

1. Coal Controller Office, Delhi
2. D (F), ECL
3. DT (P&P), ECL
4. TS to CMD, ECL
5. GM, Mugma Area, ECL
6. GM (QC), ECL
7. HOD (M&S), ECL
8. GM, Systems HQ- for uploading in ECL website.
9. OSD, CCO Dhanbad
10. ASM, Mugma Area, ECL

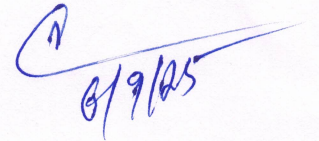

पंजीकृत कार्यालय / Regd. Office

ECL



EASTERN COALFIELDS LIMITED

(A Subsidiary of Coal India Ltd.)
Office of the Agent
Gopinathpur Colliery,
MUGMA AREA, P.O: NIRSA
Dt. DHANBAD(JH), Pin-828205

NOTING SHEET

DEPARTMENT: Mining

File: ECL/AGT/GOCP/2025/114
Dealing Clerk

Sheet No.- 1

Date: 05.09.2025

Name of the Officer: Lalit Kumar Mehta
Manager, Gopinathpur Colliery

Sub: Approval for Provisional Grade Declaration of Gopinathpur B-IV coal seam of Gopinathpur Colliery under Mugma Area.

Gopinathpur Colliery, received seam opening permission from CCO vide Application. No: Gopinathpur CollieryJHJH004/APP0047/2025, Dt: 01.09.2025.

The grade of Gopinathpur B-IV coal seam was previously declared in the F.Y.2022-23 by the nominated owner of ECL vide.ltr.no: ECL/HQ/QC/Annual Grading/2022-23, dt: 31.03.2022 was G5 for steam coal and G7 for ROM coal.

As per clause No. 8 of modified laid down procedures and method of sampling and analysis of coal dated on 04.02.2025, it is hereby requested to declare the same grade as the provisional grade for Gopinathpur B-IV coal seam.

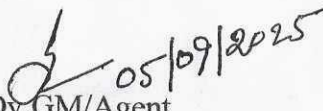
Dy.GM/Agent
Gopinathpur Colliery

Manager
Gopinathpur Colliery



Surveyor
Gopinathpur Colliery

Spot	Thick Seam Name	W.M.
8500M15		
R.L. 127.36 m		
6.00		

Spot	Thick Seam Name	W.M.
37.55	3.03 LOCAL-0/GOPINATHPUR(TOP)	
40.58		
43.20		
52.01	8.84 GOPINATHPUR (BOTTOM)	
64.42	0.18	
77.50	0.55 SINGHPUR TOP	
84.11	0.62	
98.99	0.32 SINGHPUR MID	
114.88	0.35 SINGHPUR BOT	
148.55	1.30 LOCAL-1	
155.46	3.08 LOCAL-2	
165.46		
179.91	14.43 BRINDASAMPUR	
193.46	0.85 LOCAL-3	
211.31	6.47 KALIMATI(B2)	
217.81		
237.27	0.15 METADIH	
239.15		
261.11	0.10	
300.27	0.03	
327.31	0.62 BADINA TOP	
327.31	0.55 BADINA BOT	

SECTION OF 341 NO. OBSERVATIONS NOT TO SCALE

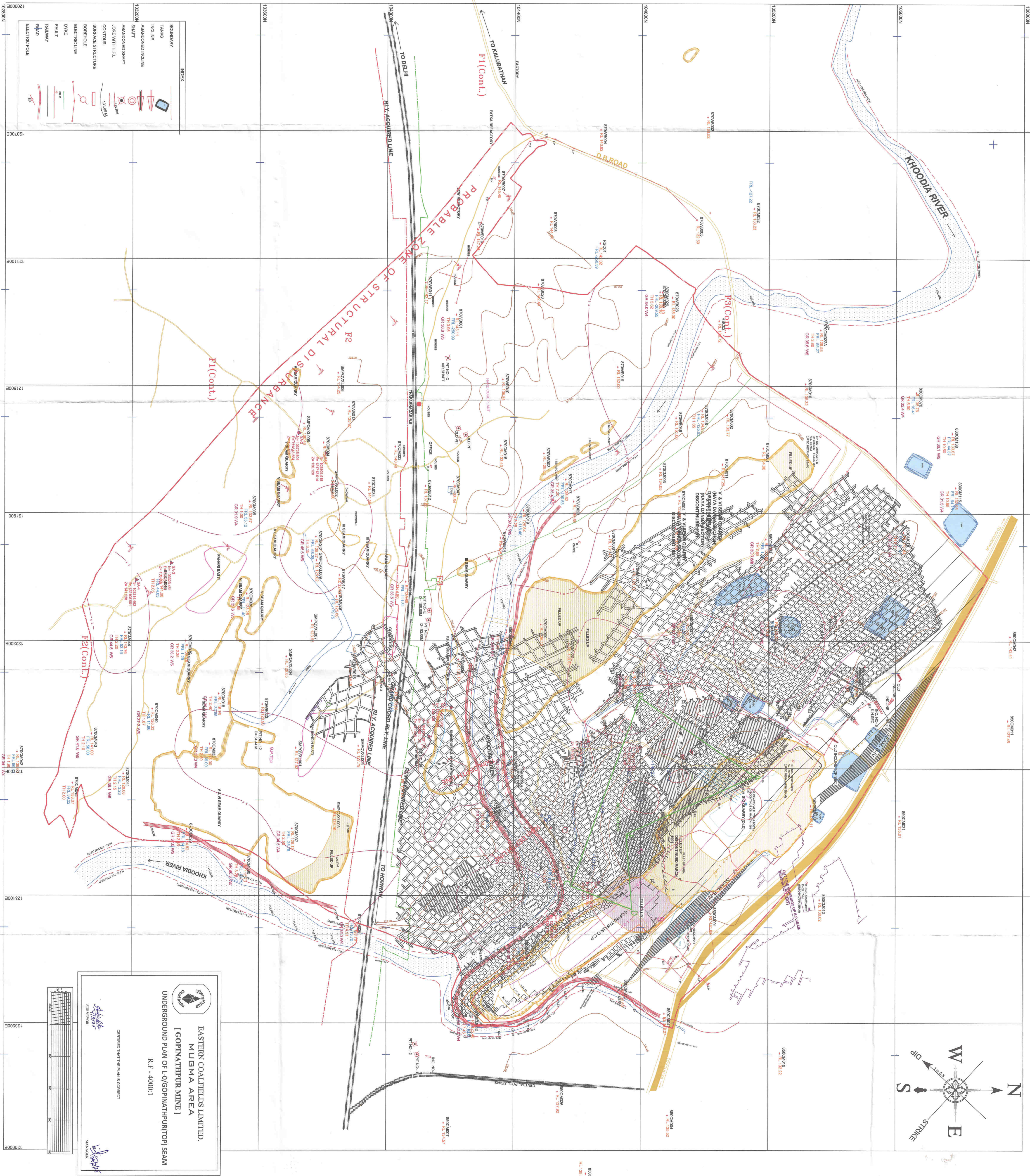
SP. NO.	THICK SEAM	W.M.
37.55	3.03 LOCAL-0/GOPINATHPUR(TOP)	
40.58		
43.20		
52.01	8.84 GOPINATHPUR (BOTTOM)	
64.42	0.18	
77.50	0.55 SINGHPUR TOP	
84.11	0.62	
98.99	0.32 SINGHPUR MID	
114.88	0.35 SINGHPUR BOT	
148.55	1.30 LOCAL-1	
155.46	3.08 LOCAL-2	
165.46		
179.91	14.43 BRINDASAMPUR	
193.46	0.85 LOCAL-3	
211.31	6.47 KALIMATI(B2)	
217.81		
237.27	0.15 METADIH	
239.15		
261.11	0.10	
300.27	0.03	
327.31	0.62 BADINA TOP	
327.31	0.55 BADINA BOT	



INDEX

BOUNDARY	---
SHAFT	⊙
ABANDONED INCLINE	---
SHaft	⊙
ABANDONED SHaft	⊙
JOBE WITH H.F.L.	---
CONTOUR	---
SURFACE STRUCTURE	---
BOREHOLE	---
ELECTRIC LINE	---
DYKE	---
FAULT	---
RAILWAY	---
ELECTRIC POLE	---

EASTERN COALFIELDS LIMITED,
MUGMA AREA
[GOPINATHPUR MINE]
UNDERGROUND PLAN OF L-0/GOPINATHPUR(TOP) SEAM
R.F - 4000:1

CERTIFIED THAT THE PLAN IS CORRECT

SURVEYOR

VALUER

SP. NO.	THICK SEAM	W.M.
37.55	3.03 LOCAL-0/GOPINATHPUR(TOP)	
40.58		
43.20		
52.01	8.84 GOPINATHPUR (BOTTOM)	
64.42	0.18	
77.50	0.55 SINGHPUR TOP	
84.11	0.62	
98.99	0.32 SINGHPUR MID	
114.88	0.35 SINGHPUR BOT	
148.55	1.30 LOCAL-1	
155.46	3.08 LOCAL-2	
165.46		
179.91	14.43 BRINDASAMPUR	
193.46	0.85 LOCAL-3	
211.31	6.47 KALIMATI(B2)	
217.81		
237.27	0.15 METADIH	
239.15		
261.11	0.10	
300.27	0.03	
327.31	0.62 BADINA TOP	
327.31	0.55 BADINA BOT	